Richwood

Mrs. Wilbur Fleshman visited Mrs. Douglas Martin Thursday. Visitors in the same home during the week end were Mrs. G. I. Watt, Mr. R. E. Hicks, Mrs. Shirley Trent, Sam Ramsey, Karl Paulette, Martha Baker, Mrs. James Cordell and Joel Pugh.

Mrs. Vera Pugh visited Mrs. Emory Mullens Saturday.

Mr. and Mrs. H L. Hamlett and daughters visited Mr. and Mrs. H. C. Martin, Sunday.

Visitors in the home of Mr. and Mrs. Willie Pugh Sunday were Mr. and Mrs. Jimmie Fleshman and daughter and Mr. and Mrs. Lipscomb.

Mr. and Mrs. Troy Blazer spent Friday night in the home of Mr. and Mrs. J. A. Blazer.

Mrs. Jack Hamilton spent last week with his wife and children.

Miss Emma Pugh visited Mrs. James Cordell Saturday.

Springfield

"Thine own wickedness shall correct thee, and thy backslidings shall reprove thee: know therefore and see that it is an evil thing and bitter, that thou hast forsaken the Lord they God, and that my fears is not in thee, saith the Lord God of host." Jeremiah 2:19

The people of our church enjoyed a wonderful sermon Sunday evening preached by the Rev G. W. Bolden, pastor of the Mineral Springs Baptist Church. This service was sponsored by Mrs. Delores Jones, one of our Willing Workers. Special music was rendered by the Mineral Springs Choir. The offering was good for a small crowd, $40.95.

There will be a Mother's Day program at the Springfield Baptist Church Sunday evening May 12th 7:30 Come one, come all in honor of our Mothers. Lets turn out in big numbers and think of the hands that comforted us.

A correction of last weeks printing should have read, Mrs. Alice Jones visited Mrs. Hazel Proctor Sunday evening.

Mrs. Lillie Evans is visiting in Washington, D. C.

Mrs. Elder Irvins and Mr. Woodrow Fitch visited Mr. and Mrs. Hubert Pankey last Tuesday afternoon.

GOOD USED CARS — SPECIALLY PRICED

You'll find the best bargain in used cars and trucks on our lot. They are priced to move fast, so come in today and get the car of your deams!

USED CARS
AND TRUCKS
AT MOSES MOTOR CO.

Passenger Cars

1962 CHEVROLET
Biscayne, 2-Door, V-8, powerglide, white sidewall tires, green/white, one owner, extra clean.

1960 CHEVROLET
4-Door Blue/white, 6 cylinder, powerglide, one owner, extra clean.

1960 CHEVROLET
Parkwood station wagon, V-8, powerglide, turquoise, clean.

1959 FORD
Custom 300, V-8, automatic drive, one local owner, clean car.

1959 FORD
Station wagon, straight drive, light blue, extra clean.

1957 CHEVROLET
2-Door, 210 series, white/green, 6 cylinder, powerglide, extra clean.

1957 PLYMOUTH
4-Door, station wagon, 8 cylinder, straight drive, clean car.

1955 CHEVROLET
2-Door, 6 cylinder, powerglide, extrl clean.

1956 PLYMOUTH
4-Door, straight drive, white wall tires, extra clean, black/white.

1956 FORD
4-Door, fordomatic, white wall tires, black/white.

TRUCKS

1954 GMC
2 ton tandem axle, one owner, very low mileage, flat body, extra clean, excellent rubber.

1952 CHEVROLET
2 ton 2 speed long wheelbase, flat body.

1956 GMC
2 ton 2 speed.

1958 FORD
½ ton pick up.

1953 CHEVROLET
½ ton pick up.

Moses Motor Co.
APPOMATTOX, VA.
V.A. Dealer License No. 3

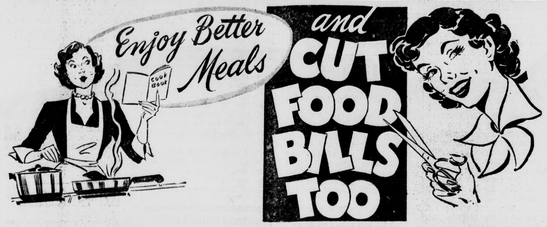

Obviously, the BEST way to cut food bills is in the TOTAL cost of your ENTIRE food order. What good are a few mis-leading "leaders" that you may not want — or even like — if the end result is a total cost higher than it should be? The sure way to enjoy the better meals your family likes and get the SAVINGS you need is to shop at YOUR WEST END SUPER MARKET where ALL prices are LOW — ALL THE TIME! You don't have to cut corners to give thrift a lift — all you'll be cutting are those food bills . . . right down to budget size.

SMOKED GWALTNEY
PICNICS lb. **29c**

Circle K
BACON 2 lbs. **89c**

Signal
FRANKS 2 lbs. **79c**

PORK & BEANS Phillips 11 oz. can **10c**
Evaporated Milk Gold Cross 6 tall cans **79c**
FRENCH FRIES Sno Fresh 9 oz. pkg. **10c**
ROYAL PUDDING 2 lg. boxes **25c**
Spiced Peaches Hunts No. 2½ can **29c**
SHORTENING Armix 3 lb. can **59c**
ROLLS Kerns 3 12 pack rolls **25c**

WE WELCOME . . .
PIPELINERS
TO OUR COMMUNITY. WE HOPE YOUR S IN APPOMATTOX WILL BE PLEASANT. LOOK FORWARD TO SERVING YOU.

Garden Fresh Produ

Snap Beans 2 lbs. **29c**

Spring Onion BUNCH **10**

CARROTS BUNCH **10c**

Gwaltney **BOLOGNA** lb. **45c**

Packers Brand
Tomatoes 303 can **10c**

Frozen
Strawberries SNO FRESH 10 oz. pkg. **25**

Southern Delight
BISCUITS 6 cans **43c**

Kraft Sliced
CHEESE 8-OZ. PACKAGES 2 for **49c**

West End Market
ROUTE 460 OPPEN EVERY FRIDAY NIGHT 'TIL 9 APPOMATTOX, VA

MOTHER'S DAY SUNDAY MAY 12, 1963

TIMES-VIRGINIAN

A LIVE WEEKLY NEWSPAPER AT HISTORIC APPOMATTOX COURT HOUSE VIRGINIA

E 70, NUMBER 19 APPOMATTOX, VIRGINIA, THURSDAY, MAY 9, 1963 One Section — Eight Pages

ather kleaf

y c. h. r.

orld is running back- guy leading the par- Weather Man. Some e termometer down rday morning.

* * *

welcome Mr. Wescoat new addition to the d Appomattox Court

* * *

e o r ge Washington the American Good Society were pre- enator A. Willis Ro- Virginia, and Sena- Williams, of Dela- erson's award de- n as "lawyer and conservationist, and uthority" and con- has earned the re- gratitude of his state

* * *

Tommy, what are you

With you and the an- nta Claus all watch- at can I do? (Holi- agazine.)

* * *

gone on a spending purchased several al- he very, very long ero records. First, of "Songs I Sing on Gleason Show," by ame. He is, perhaps, n as "Crazy Guggen- is a master comed- en it comes time to s his wonderful voice hit after hit. "How Is" to listen to Joe" get serious of his s h o w and vorites (not only of Twenties, but of all When Your Hair Has Silver," I'm Forever ubbles," "That Old me", "If You Were Girl in the World," Grand Old Name," etc., etc.

* * *

our worst faults is to we don't need t ust come across four rs, in excellent con forebear from men- dates, for there is a may be worth one Gag repeated: Wash- d not throw a dollar river today, because n not go as far as it

* * *

ver there in Isaiah 1: e 16) that the prophet s something about: make you clean." I n mind to speak a er" for Clean - up ere I could turn the ah, I came upon The omon. That ended for y reading of Isaiah. eight chapters of The eight times. Maybe get to reading Isaiah.

* * *

rest of success is to ently at the opportuni- upon us. That is a ributing to the suc- friend and successor, Vaughan. This follow- generation, but not too that: If you have a you should out an local paper this wek, wake to find Vaughan oor, with a complete of a suggested adv. the ball."

* * *

alls for a telling of the he golfer who set up ll on an ant hill, so a preferred swing. He low, and busted the over the place to the he ants. As the ants for cover, one ant, ways of golfers, call- es back and ordered: re to live, we must THE BALL." Think over.

* * *

is the May issue of North Carolina," the blication of the North Wildlife Resources Com- So many interesting Doe, about Sunflowers, me. Sunflowers were Roanoke Island and alia settlements long. re the white man set merica. The business is for bird-lovers are n masse to sunflower od for the birds. Some rds favorite sunflower od are: cardinals, tow- hees, finches, tufted tit- nuthatches, chickadees, vening grosbeaks, pur- s, blue jays, and spar- writer was taught ary of sunflower seed food, by several Chin- ds, many years ago.

tinued on page 3)

FRANK W. McCANN

GOP Appoints McCann To State Committee

Lynchburg attorney Frank W. McCann, a native of Appomattox county, has been named to the Republican State Central Committee.

McCann resigned his position as contract analyst for Babcock and Wilcox Co. Saturday, April 27, and said he plans to open a private law office in Lynchburg.

State GOP leaders, meeting on April 27 in Charlottesville, appointed him to assist in the establishment of precinct organizations throughout the state.

McCann was nominated by Horace E. Henderson, state Republican Party chairman. Henderson warmly endorsed McCann who is now serving as chairman of the Virginia Young Republican Federation. McCann recently lost a bid for election as chairman of the Federation.

McCann has indicated that special efforts will be made in the Second, Third, Sixth, Seventh and Tenth districts of the state. He said he feels these areas will provide the GOP with the best opportunity of electing members to the General Assembly.

McCann is a former assistant U. S. Attorney for the Western District of Virginia. He is a member of the Lynchburg Republican Committee.

It has been speculated that McCann might be interested in carrying the GOP banner in the Lynchburg - Campbell County state senate race. Another possible GOP candidate in that race is Robert S. Burruss, lumber company executive. B u r r u s s has denied reports that he has been approached to run for the past, said t h a t he had "no comment."

The deadline for filing for the GOP is July 16 — a week after the Democrats pick their candidates in the July 9 primary.

When To Say "I Do"

The annual panel discussion on Marriage brought together eight home economics students and five vocational agriculture boys Friday, May 3. Results of the panel were not made public, but the hour long discussion was followed by refreshments in the home ec department. Members of the Future Homemakers Association also thanked the FFA boys for serving at the FHA banquet. Guests of the department Friday were Cecil Deaner, Thacker Cheatham, Ronald Minter, Kenneth Dose, and Thomas Lucado. Jimmy Garrett, Sammie Scott, and Charles Jamison were not present Friday, but were thanked for their help at the dinner. Hostesses fo the panel discussion were Hazel Almond, Betty Arrington, Iris Garrett, Brenda Nash, Linda Price, Mary Walkins Booth, Sandra Richardson, and Sue Gilbert.

Three Performances Planned For Horse Show—May 24-25

Local Lions and Jaycees are putting together what they hope will be the greatest Horse Show yet to be produced in Appomattox. General chairman this year is Jim Cobb. There will be door prizes, refreshments, and a full program of events on Friday night, May 24, with two shows Saturday, May 25, the matinee at 1:00 p.m. and evening show at 7:30 p.m.

As in previous years, the Appomattox Baseball Field will provide the show grounds and arena. This show is operated in accordance with the current rules of the Virginia Horse Shows Association and is rated "C" in Gaited, Roadster, Gaited, Western Stock and Pleasure; "B" in Walking, Saddle and Walking Pleasure, and "D" in all others.

Parrior for the show is Cmdr. Patrick Lair, of Pamplin. General chairman Cobb announced that children under twelve will be admitted free.

TV Crew To Be Here Mon. For "Sat. Session"

Hugh Downing, producer and director for Channel 13's "Saturday Session" will be in Appomattox Monday to film background and students of the Appomattox High School. AHS will be the featured school on the May 25th "Saturday Session" at 3:00 p.m.

Civil War Centennial Committee To Meet Tonight At Courthouse

The Appomattox County Civil War Centennial Committee has called a special meeting to be held at the court house Thursday May 9th at 7:30 p.m.

This meeting should be of interest to every person, club, businessman or organization interested in promoting the centennial observance in Appomattox. The committee would like to hear the opinions of all interested persons concerning not only plans for the actual commemoration of peace on April 9th, 1965, but ideas on how to attract visitors to our community and park all through the years.

As far as the centennial itself is concerned, your committee feels that the settlement of peace here at Appomattox on April 9, 1865 offers us the most important spot in the whole four years of the centennial observance in that it is the climaxing as well as culminating event.

It is expected that a member of the Civil War Commission in Richmond will be present for meeting to help us in any way possible, so your presence is urged. Please plan to attend.

Garment Co. Constructs New Building

BUCKINGHAM, May 8 — The Buckingham Manufacturing Co., a subsidiary of the Appomattox Garment Co., will relocate its operations here in about three months, according to an announcement by Gilbert Trujillo, manager.

Construction is already underway on the new building which will house the garment plant.

E. B. Sprouse and Co. is putting up the building on a five-acre site located one-fourth mile west of Sprouses Corner on Rt. 60. It has been leased to the Garment Manufacturers, Inc., for 10 years. It has been contracted by Ranson Construction Co., local builders.

County Fugitive Arrested In Fla.

An Appomattox man wanted for flight to avoid prosecution on a charge of unauthorized use of an automobile was arrested Wednesday at Cocoa Beach, Fla., by Federal Bureau of Investigation agents.

Special Agent Earl E. Brown, of Richmond, said Harry Winston Ranson, 30, of Appomattox, waived extradition in a hearing Thursday before the U. S. Commissioner at Cocoa Beach.

Brown said Ranson was wanted in Appomattox on a charge of unauthorized use of an automobile in March.

Gaynell Thompson Appears In Queen's Court — VPI

Gaynell Martin Thompson senior and honor graduate of Appomattox High School, was named FFA Collegiate princess and served in the Queen's Court over the week end, May 2 - 4 during the First Annual Tech Festival at VPI. Gaynell was among those presented during the Friday evening concert at Burruss Hall. A dance, movie, and other special events were part of the busy week end enjoyed by Gaynell and her husband, Lewis Thompson, a senior at VPI.

Elected V-Pres. Chi Beta Phi

J. Charles Gills, junior at Hampden - Sydney College, has been elected vice president of Chi Beta Phi, national honorary scientific fraternity. Gills, son of Mr. and Mrs. W. S. Gills, of Appomattox, plans a career in dentistry, probably will specialize in orthodontics. He has indicated that the dental division of Medical College of Virginia will be his next academic home after graduation from Hampden-Sydney. Charles was valedictorian of the 1960 graduating class of Appomattox High School, and has made the Dean's List consistently since enrolling at Hampden - Sydney.

Garment Co. Constructs New Building

BUCKINGHAM, May 8 — The Buckingham Manufacturing Co., a subsidiary of the Appomattox Garment Co., will relocate its operations here in about three months, according to an announcement by Gilbert Trujillo, manager.

Construction is already underway on the new building which will house the garment plant.

E. B. Sprouse and Co. is putting up the building on a five-acre site located one-fourth mile west of Sprouses Corner on Rt. 60. It has been leased to the Garment Manufacturers, Inc., for 10 years. It has been contracted by Ranson Construction Co., local builders.

DAR To Meet

The Appomattox Chapter, DAR will meet Thursday, May 16, at 10:30 a.m. at the home of Mrs. Lindsay Crawley. Guest speaker will be County Agent James A. Smith. Hostesses will be Mrs. Lindsay Crawley, Mrs. Charles Crawley, and Mrs. C. M. Stratton.

Scout Leaders Meet May 18

May 8 — Two Appomattox women, Mrs. Ila Wooldridge and Mrs. John C. Cole are among the delegates elected by Central Virginia Council of Girl Scouts, Inc. planning to attend an organization meeting to form a new corporation, the Virginia Skyline Girl Scout Council, Inc., at the Holiday Inn, Route 29, about eight miles north of Lynchburg on Saturday, May 18 at 10:30 a.m. The new Girl Scout Council, covering 36 counties, will come into being as the result of the consolidation of six existing Girl Scout councils and the inclusion of thirteen "lone troop" communities.

Representatives of Central Virginia Council of Girl Scouts, Inc. who have served on the Organization Committee which has planned for this consolidation and on its sub - committees are : Mrs. John W. James, Jr., Mrs. Stephen K. Smith, Mrs. William P. Blackwell, Mrs. James C. Stewart, Mrs. Frank G. Davidson, Jr., Mr. Robert C. DeRosset and Mr. Yuille Holt, Jr.

These people will serve as delegates to the Organization Meeting, and in addition the following delegates have been elected by the Central Virginia Council of Girl Scouts, Inc.

Mrs. Carl Bricken, Mrs. C. T. Rudder, Mrs. Ila Wooldridge, Mrs. Walter G. Coleman, Mrs. John C. Cole, Mrs. Curtis Chamberlain, Mrs. Walker Hill, Mrs. John E. Maddox, Mrs. Richard Guthrie, Mrs. Morton Trutt, Mrs. Charles Raley, Mrs. James Mac Kenzie, Mrs. B. B. Lane, Mrs. A. P. Bohannan, Mrs. A. Y. Epperson.

The main business of the meeting will be to elect and install the officers, board members, and nominting committee of the new council. The occasion will also afford an opportunity for adults from all parts of this large area to get acquainted, ask questions, and make suggestions for the effective operation of the new council.

Wheat Farmers Are Urged To Sign Up For Referendum

Artmobile Coming To Appomattox

The Artmobile, Virginia Museum's famous gallery-on-wheels, will be in Appomatox at the Appomattox Elementary School from Monday, May 13 to Friday May 17, under sponsorship of the Appomattox Woman's Club. The Artmobile is featuring an exhibition of Art Before Columbus. Visiting hours are 9:30 a.m. to 4

Deadline To Register For Vote, May 13

The success of the Kennedy administration's campaign for a new wheat control plan—already a point of intense controversy among agricultural interest groups—appears to hinge on the attitude small growers will exhibit through their ballots on May 21.

On that date, for the first time in 10 years, farmers with less than 15 acres of wheat land will be able to cast votes in a national wheat marketing referendum.

In terms of Virginia's agriculture this means that more than 40,000 of the state's 45,000 wheat growers can go to the ballot box, according to the Appomattox headquarters of the Agriculture Stabilization and Conservation Service.

Registration Rule

Under the referendum's provisions, the small grower must by May 13 indicate, through registration with the ASCS, his participation as an allotment grower to be eligible to vote.

Those small farmers who elect not to take part will be able to grow wheat on up to 15 acres without being subject to marketing quota penalites.

But, in addition to forfeiting their vote, they will not receive federal price support, and will not earn diversion payments.

Since the introduction of the proposed plan, agricultural interest groups across the nation have been trying to influence the farmers' vote in various forms.

Farm Bureau Speaks

The Appomattox County Farm Bureau urges all wheat growers to register at the ABC Office so they will be eligible to vote. To be eligible the grower must sign the green copy mailed out by the ASC office and have their copy in the office by May 13. This program will change the future of the wheat program. The Farm Bureau urges all growers to study the issues involved and vote.

Waller E. Henry, Spout Spring, is Appomattox County president of the Farm Bureau. Said Henry on Tuesday, "We recommend that farmers vote 'No.' There IS no surplus of soft red wheat (this is the type grown in Virginia). Virginia grows only one-fourth of the wheat it consumes, and has constantly been reducing its acreage for one reason or another. If this bill pa we shall become a state of 'small farmers' only."

"Basically," he added, "we oppose this program because it takes away from the farmer his right to decide what he grows on the farm."

From Va. Farmers Union

Jack Hall, president of Virginia Farmers Union, said in a press release to the TIMES Tuesday:

"If farmers vote for the program they will not be committing themselves to it for all time to come, but only for the 1964 wheat crop. If the program proved in practice to be as bad as the Farm Bureau says it is, surely this would be apparent to farmers and they could reject the program in the next vote. The Congress could then change it. What farmers are voting for in this referendum is not a new direction for all farm programs as the Farm Bureau says, but a trial of a new plan for wheat.

"It seems not unreasonable that the government asks farmers to cooperate in limiting production if they want a guaranteed price for their products. If they don't want to comply with acreage allotments in return for a higher price, well that settles of government management of farms, nor is it setting the course of farm policy evermore.

"The Virginia Farmers Union believes it to be in the best interest of Virginia farmers to vote 'yes' in this referendum and is so advising its members," Mr. Hall concluded.

TV Every Day Planned For Next Year

Superintendent Earl Smith announced Friday that educational television would be seen every day of the school year, beginning with the September term. This year 7th and 8th graders' science classes were supplemented by TV instruction each Tuesday, Wednesday, and Thursday. Next year the TV science supplement will be for sixth and seventh grade, with sixth graders being taught Monday and Wednesday of each week, and seventh graders, Tuesday and Thursday. Each Friday, Smith says, either music or art on the 4th, 5th, or 6th grade level will be taught. Art and music were given a trail run in February with three programs on music and three on art given during a three week period. James Earl, of Lynchburg, science teacher for this year will probably continue the science instruction, said Smith, with details on the teaching for music and art still to be decided.

Lynchburg's Channel 13 — WLVA — presents the program from 9:30 to 10 a.m. At present Lynchburg, Campbell County Appomattox, Amherst, and Bedford Counties all contribute to financial support and planning for educational TV.

Gladstone Man Injured In Car

A Gladstone man was injured late Saturday night, May 4, when his car left the road and went over a bank near Henry Creek bridge on Rt. 60 east of Amherst.

Treated at Lynchburg General Hospital and released was Brown Tyree of Rt. 1, Gladstone. Hospital authorities said he had severe lacerations to his right arm.

First Jump

Mrs. Henry A. White, mother of 5 and wife of Appomattox's policeman, made her first parachute jump Sunday at Clover, Va. The jump was made at 2,000 feet. A sudden shift of wind caused Mrs. White to miss target area slightly. She landed about two feet off the ground in a small tree, but was unhurt.

The first jump was so successful she says she wants to do it again. Of the nine or ten parachutists who jump regularly at Clover, Mrs. White is the only woman. Policeman Henry White, who asked how he feels about jumping, said that he plans to stick to flying! He isn't as enthusiastic about trying it as his wife; says he'll wait until he "has to" to bail out into the blue.

Garment Co. Plans New Plant To Trinidad

Fred H. Lawson, president of the Appomattox Garment Company, and Vernon T. Bryant, manager of the Altavista plant, left Tuesday by Jet plane for Trinidad for the purpose of setting up a plant in this small island in the West Indies. Lawson plans to return home this week end and Bryant will remain there for three weeks to supervise the setting up and operation of the plant.

Patricia Ann, Inc., a division of G. H. & E. Freydberg, in New York City, has entered in agreement with a group in Trinidad to allow them to make Patricia Ann Dresses, to be sold only in Trinidad.

The plant will have approximately 25 machines and will produce around 300 dozen dresses per week. They plan to also make knit items, such as polo shirts, suits and pants.

Miss Zeno Zolla Gomez, a Trinidad native, will supervise the plant. Miss Gomez visited the Appomattox plant recently to observe operations.

Trinidad is a small island a few miles off the coast of Venezuela in South America. Trinidad, Port of Spain, is referred to as a part of the West Indies. The West Indies is made up of hundreds of islands, extending in a sweeping arc, beginning near Southern Florida and ending off the coast of Venzuela. Trinidad has a small population and the climate is warm the year round.

Can You Help Pipeliners?

County Sanitarian G. A. Pittenberger has asked that county residents help Pipeliners locate by renting trailer space adjacent to septic tank installations. "We are particularly interested to see that these people are provided with safe water and sewage supplies." Pitsenburger said that trailer locations, some used by family members who have moved away, are proving to be useful to the pipeliners.

Call the county health department if you have any questions about proper installation and maintenance of septic tanks, he added.

Evergreen Baptist Father-Son Banquet

The Brotherhood of the Evergreen Baptist Church will hold its annual Father and Son Banquet, Wednesday, May 15 at 6:30 p.m. Mr. Curtis English will be the guest speaker. All members are urged to attend.

Pamplin Troop Attends Scout-O-Rama

These Scouts pictured above, plus their leader, Rev. C. T. Paughf, and other adults, attended the annual Scout-O-Rama for this district, held in Danville, Saturday, May 4. When this photo was taken, the Pamplin Scouts had just given a lively demonstration of first aid to their fellow students at Pamplin Elementary School. Pictured above are Gary Morris, Gray Jamerson, Gray Inge, also SCA president; Bill Dudley, and Wilson Harvey, who is also a DAR Essay Contest winner. In the second row are Karen Smith, SCA officer, John McLean, Pamplin principal, State Trooper W. W. Wilberger, Rev. C. T. Paughf, and Gail Layne, SCA secretary Johnny Covington, a Boy Scout, not pictured, also went to Danville as did Mrs. Paughf, Mrs. Malcom Inge, Mrs. Dorothy Canada, and Mrs. B. H. Morris, all of Pamplin.